

**MTIBRS ONLINE REPORTING**  
Uniform Crime Reporting System

Good Morning, Kathy Wilkins of BILLINGS POLICE DEPARTMENT

**Crime Rate per 1,000 Population**

County	2018	2019	% Change
Beaumont	0	0	0
Big Horn	0	0	0
Blaine	0	0	0
Broadwater	0	0	0
Carbon	0	0	0
Carter	0	0	0
Cascade	0	0	0

**Agency Submission Summary**  
August 2020 - Submission Statistics

ORI Num	Agency Name	Submission Type
MT00100000	BILLINGS POLICE DEPARTMENT	NIBRS
MT00200000	BILLINGS POLICE DEPARTMENT	NIBRS
MT00300000	BILLINGS POLICE DEPARTMENT	NIBRS
MT00400000	BILLINGS POLICE DEPARTMENT	NIBRS
MT00500000	BILLINGS POLICE DEPARTMENT	NIBRS
MT00600000	BILLINGS POLICE DEPARTMENT	NIBRS
MT00700000	BILLINGS POLICE DEPARTMENT	NIBRS
MT00800000	BILLINGS POLICE DEPARTMENT	NIBRS
MT00900000	BILLINGS POLICE DEPARTMENT	NIBRS
MT01000000	BILLINGS POLICE DEPARTMENT	NIBRS

1

**After your MTIBRS administrator has entered you as a user, you will receive 2 emails**

[EXTERNAL] Welcome to the Montana Incident Based Reporting System

To: Wilkins, Kathy

Reporting System - Temporary Password

Wed 9/9

Kathy Wilkins,

**Welcome to the Montana Incident Based Reporting System!**

This system enables all law enforcement agencies to have greater direct control over the crime statistics they are reporting.

Below are the details:

URL: <https://montana.nibrs.com/> [montana.nibrs.com]  
Username: kwilkinsTest

For security purposes, you will get the password in a separate email.

Sincerely,  
Montana Incident Based Reporting System Team

Sincerely,  
Montana Incident Based Reporting System Team

System personal information is secure and only temporary password.

you now have immediate, secure access to your system upon login.

<https://montana.nibrs.com/>

2

Your home page is still under construction...you'll receive notices as options become live

**MTIBRS ONLINE REPORTING**  
Montana Incident-Based Reporting System  
MTIBRS Repository System

Uniform Crime Reporting System

Home | File Imports | Data Center | LE Employee Data | Messages | Report Center | Agency Admin | Agency Logging | FAQ

Good Morning, Kathy Wilkins of BILLINGS POLICE DEPARTMENT

**News**  
NIBRS in the News  
On December 9, 2019, the FBI released detailed data on nearly 6.6 million criminal offenses reported via the National Incident-Based Reporting System (NIBRS) in 2018. The Uniform Crime Reporting (UCR) Program's latest report, *NIBRS, 2018*, includes data about victims, known offenders, and relationships for offenses reported in 52 categories. In addition, the report provides information on arrests for those

**Resources**  
MTIBRS 2020 XML Changes in a Nutshell  
MTIBRS\_2020\_NIBRS\_Changes.pdf 206KB [Download]

**Upload Status**  
Validation Statistics  
No Recent Uploads!

**Recent Uploads**

File Name	Arrival Date	Upload Status	View

3

**RESOURCES! The most import information on this page.**

**MTIBRS ONLINE REPORTING**  
Montana Incident-Based Reporting System  
MTIBRS Repository System

Uniform Crime Reporting System

Home | File Imports | Data Center | LE Employee Data | Messages | Report Center | Agency Admin | Agency Logging | FAQ

Good Morning, Kathy Wilkins of BILLINGS POLICE DEPARTMENT

**News**  
NIBRS in the News  
On December 9, 2019, the FBI released detailed data on nearly 6.6 million criminal offenses reported via the National Incident-Based Reporting System (NIBRS) in 2018. The Uniform Crime Reporting (UCR) Program's latest report, *NIBRS, 2018*, includes data about victims, known offenders, and relationships for offenses reported in 52 categories. In addition, the report provides information on arrests for those

**Resources**  
MTIBRS 2020 XML Changes in a Nutshell  
MTIBRS\_2020\_NIBRS\_Changes.pdf 206KB [Download]

**Upload Status**  
Validation Statistics  
No Recent Uploads!

**Recent Uploads**

File Name	Arrival Date	Upload Status	View

4

## Resources available in this section (scrolling left or right)

- MTIBRS 2020 Changes in a Nutshell
- Optimum Swift MTIBRS Repository Manual
- Current FBI NIBRS User Manual
- Current FBI NIBRS Technical Specification 2019
- Any new “brief” training videos such as this one

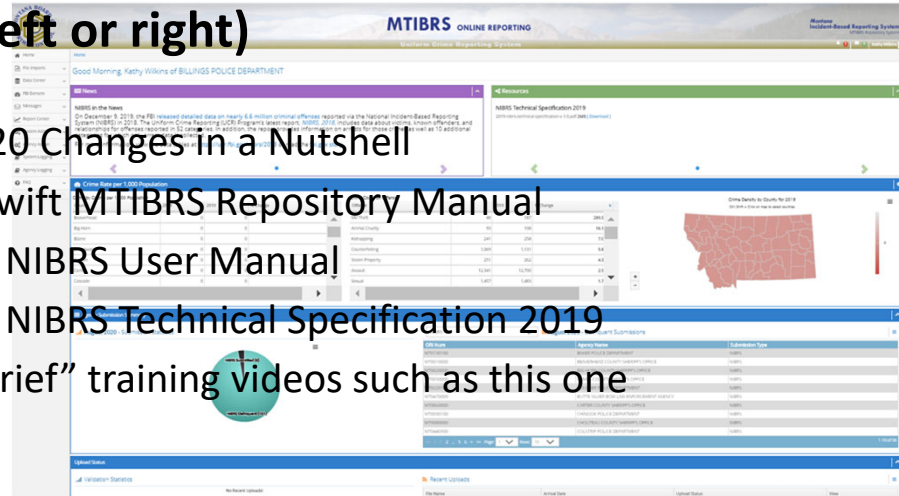

5

## Loading your monthly MTIBRS CSV files



6

## Viewing your upload results

You can download results using these links



7

## Searching for previous data imports

File Name	File Type	Status	Status Description	Owner	Arrival Type	Arrival Date	View
MT05601.070	NIBRS Flat File	✓	Processing Complete	Kathy Wilkins	Manual File Upload	9/7/2020 4:01 PM	🔗
MT05601.060	NIBRS Flat File	✓	Processing Complete	Kathy Ruppert	Manual File Upload	9/7/2020 11:04 AM	🔗
MT05601.050	NIBRS Flat File	✓	Processing Complete	Kathy Ruppert	Manual File Upload	9/6/2020 1:32 PM	🔗
MT05601.040	NIBRS Flat File	✓	Processing Complete	Kathy Wilkins	Manual File Upload	9/5/2020 11:08 PM	🔗
MT05601.030	NIBRS Flat File	✓	Processing Complete	Kathy Wilkins	Manual File Upload	9/5/2020 7:07 PM	🔗
MT05601.020	NIBRS Flat File	✓	Processing Complete	Kathy Wilkins	Manual File Upload	9/5/2020 2:48 AM	🔗
MT05601.010	NIBRS Flat File	✓	Processing Complete	Kathy Wilkins	Manual File Upload	9/4/2020 6:42 PM	🔗



8

## MTIBRS Errors

*\*Must be fixed in your RMS - send a delete and reimported*

Import File Log			
Import File Data Line			
Import File Error Log			
Error Number	Incident/Arrest Transaction Number	ORI	Error Description
056	202000035937	MT0560100	Data Element 2 (Incident Number) must be a unique number for each incident submitted. No two incidents can have the same incident number.
056	201900085911	MT0560100	Data Element 2 (Incident Number) must be a unique number for each incident submitted.
1101			
1407			

Data Line			
Error Data Set ID:	20714	Import File ID:	416
Incident/Arrest Transaction Number:	202000035937	Agency ID:	107
Month of Submission:	7	Year of Submission:	2020
Submission Record Number:	309	ORI:	MT0560100
Segment Action Type:	I		
UCR Offense Code:		Person Sequence Number:	
Type Property Loss Etc:		Data Element Number:	2
Error Number:	056	Data Value In Error:	202000035937
Error Message:	DUPLICATE INCIDENT-PREVIOUSLY ADDED		
Error Explanation:	Incident Number already on file for Agency		
Error Description:	Data Element 2 (Incident Number) must be a unique number for each incident submitted. No two incidents can have the same incident number.		
Segment:	009611072020	MT056010020200003593720200520	190202000714 20200729



9

Reporting

**MTIBRS ONLINE REPORTING**

Montana Incident-Based Reporting System  
MTIBRS Repository System

Uniform Crime Reporting System

Home :: Report Center > Reports

**NIBRS Reports**

Ad-hoc Queries	Arrest Distribution Breakdown Report	Arrest Distribution Report
Arrest Trends Report	Crime Data	Hate Crime Incidents Report
LEOKA Incidents Report	Murder Incidents Report	Offense Density Report
Offense Distribution Breakdown Report	Offense Distribution Report	Offense Trends Comparison Report
Offense Trends Report	YTD Comparison Report	

**Admin Reports**

Agency Details	Agency Login	Login Attempts
Officer Details		



10



**Notes for the new repository**

- Currently, the online portal is unavailable
- XML IEPD should be to vendors by the end of the month
- Upcoming features
  - Law enforcement survey
  - Quality assurance reviews
  - LEOKA form
- Vendors email [mbccdata@mt.gov](mailto:mbccdata@mt.gov) for access to the test repository

